

PLAN SHOWING THE PROPOSED CONSTRUCTION OF RESIDENTIAL BUILDING IN PLOT NO.1
 S.NO. 129/2 AND 130/1B OF
 RAJAKILPAKKAM VILLAGE SAIDAPET TALUK CHENGALPUT M.G.R. DISTRICT
 SEMBAKKAM TOWN PANCHAYAT, MADRAS. 73.

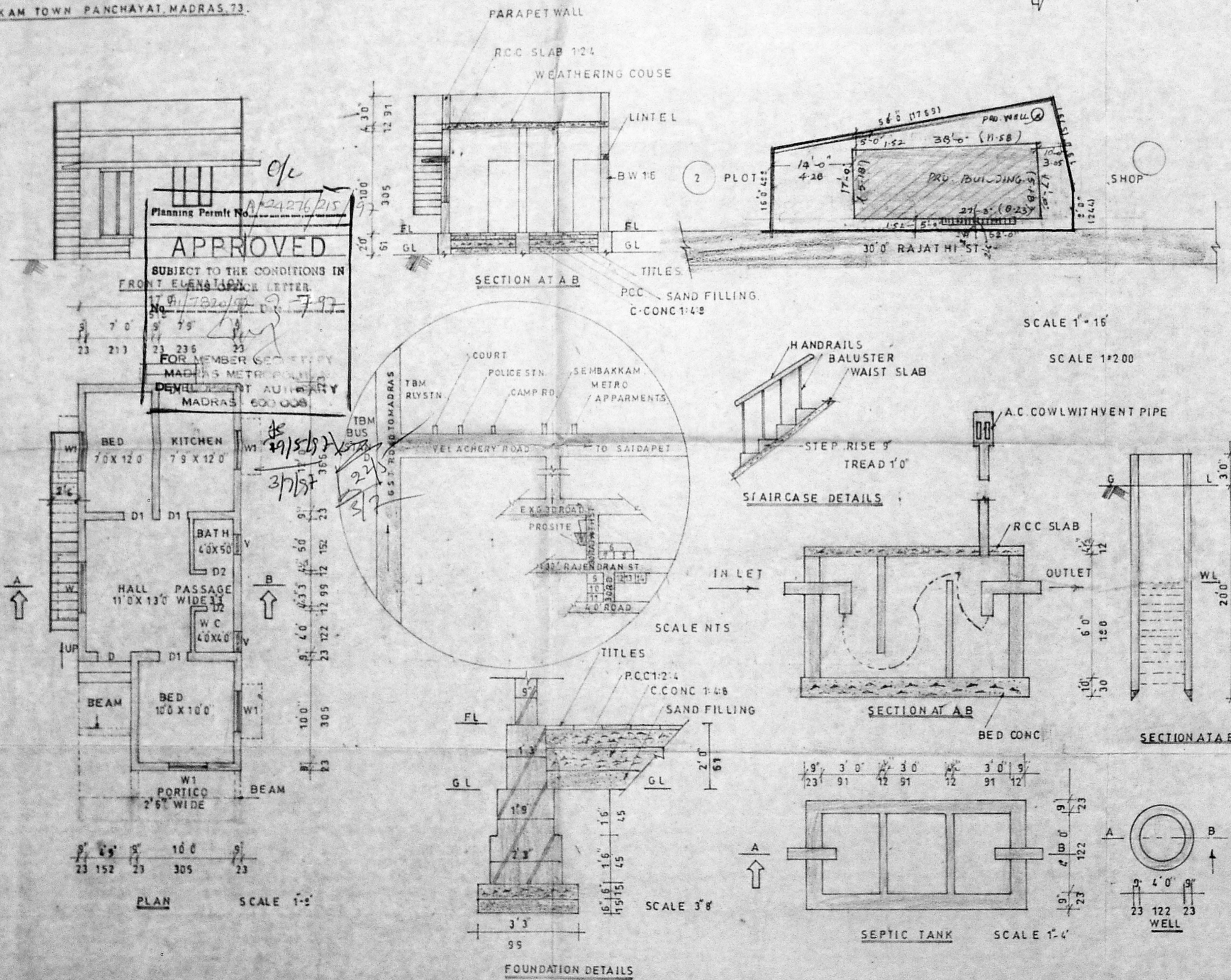

Planning Permit No. A/24276/215
APPROVED
 SUBJECT TO THE CONDITIONS IN
 FRONT ELEVATION LETTER
 No. 17/180/97 D-7-97
 FOR MEMBER SECRETARY
 MADRAS METROPOLITAN
 DEVELOPMENT AUTHORITY
 MADRAS. 600 008

LEGEND	CM X CM	FT X FT
D M DOOR	106 X 213	3'6" X 7'0"
D1 DOOR	91 X 213	3'0" X 7'0"
D2 DOOR	83 X 213	2'6" X 7'0"
W WINDOW	152 X 122	5'0" X 4'0"
W1 WINDOW	122 X 122	4'0" X 4'0"
V VENTILATOR	61 X 61	2'0" X 2'0"

NOTE
 LAYOUT APPROVED BY MMDA
 P.P.D. LD NO. 42 / 1995

AREA DETAILS	S Q.M.T S	S Q.F.T S
TOTAL AREA	119	1290
BUILT UP AREA	54	587
OPEN SPACE	65	703

COVERAGE 45%
 F.S.I. 0.45

COLOUR INDEX

- PROPOSED ROAD ●
- BOUNDARY ●

NOTE
 ALL DIMENSION IN CM AND FEETS.

SCALE 1:50 1:100 1:200

SIGNATURE OF THE OWNER

(Signature)
 (A KASTHURI BAI)

LICENSED SURVEYOR

(Signature)
M. ARUL VENDAN, B.E., CIVIL,
LICENSED SURVEYOR CLASS-I
FOR CHENNAI CORPORATION
L. NO. 795/96
TAMBARAM MUNICIPALITY
ALANDUR MUNICIPALITY
NO. 16, EZHIL NAGAR, MADRAS-78
Phone: 2375713

DRAWN BY M.A.V. CONSTRUCTION